

Patient report

Bio-Rad DATE: 12/30/2019
D-10 TIME: 05:27 PM
S/N: #DC2K755917 Software version: 4.30-2
Sample ID: 10524285
Injection date 12/30/2019 04:40 PM
Injection #: 29 Method: HbA1c
Rack #: --- Rack position: 2

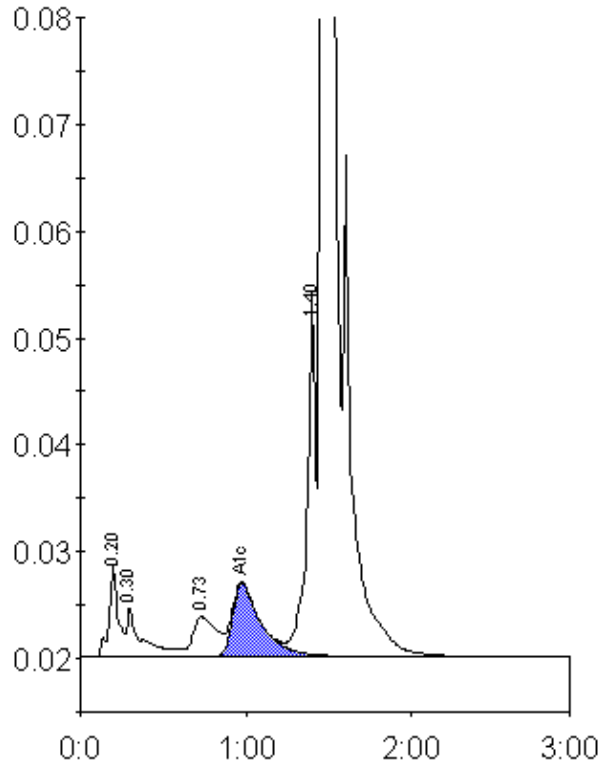

Peak table - ID: 10524285

Peak	R.time	Height	Area	Area %
A1a	0.20	8541	32758	1.5
A1b	0.30	4576	29871	1.3
LA1c/CHb-1	0.73	3724	36794	1.6
A1c	0.98	6823	81831	5.4
P3	1.40	33419	127605	5.7
A0	1.46	536116	1926049	86.2
Total Area:		2234909		

Concentration:	%
A1c	5.4